Hei, jeg er Tirza

Hyggelig å møte deg!

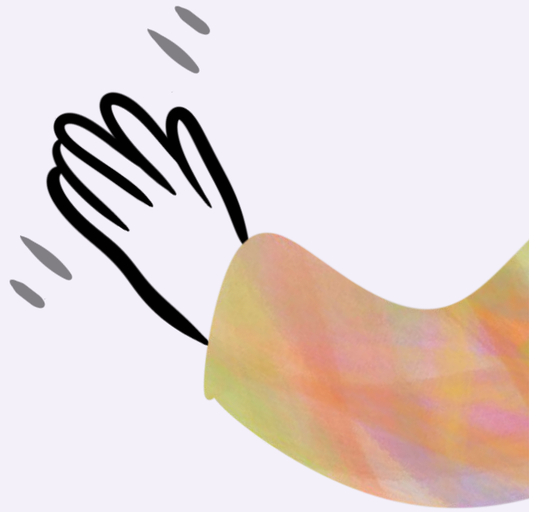

I feel happiest when I help others feel better. Luckily, that's an important part of being a designer. So, give me a complex problem with the goal of making a positive impact on people's lives, and I'm fully on board.

I thrive in environments that challenge and support each other to do better for users and the world we live in.

Joy in projects

- Untangling problems by gathering, structuring and visualising information. That 'aha moment' is so good.
- Translating knowledge and data into concepts.
- Making the user feel like the expert they are.

Norsk språk

I've taken Norwegian courses and plan to take Norskprøven for level B2 in Mai 2027.

Familiar with

Figma, Jira, Claude chat og Code

Define user needs, Customer journey map, Service Blueprint, Qualitative research, User flows, Interactive prototyping with Claude Code, User testing, Design systems, User story writing and follow-ups.

Contact

E: tirzelaar@gmail.com

T: +47 45801578

Work Experience

Apr 2025
Now

UX designer at Milient

A company building project management tools for architects. I joined as the second designer during the startup phase, requiring flexibility as priorities shifted rapidly.

- *Audited the product and identified 448 inconsistent labels.*
- *First designer to use qualitative data to remove and consolidate pages.*
- *Reintroduced a communication plan to keep users informed of upcoming changes.*

Mar 2022
Aug 2024

UX designer & Business Analyst at Studio Doppelgänger

A design agency focused on building better internal software for companies. Specialised in working with developers on the LowCode platform OutSystems — fast-paced with more constrained UI options due to its built-in design system.

Aug 2023 - Aug 2024	**Business analyst** for Interfood
Sep 2022 - Aug 2023	**UX designer** for Interfood
Apr 2022 - Sep 2022	**UX designer** for Stedin

Education

2018
2021

Master Design for Interaction at the TU Delft

With the highlight being my graduation project: 'Recolor the dominant truth: Work oriented interventions to uncover manifestations of racism.'

2014
2017

Bachelors Industrial Design Engineering at the TU Delft

Extra activities

Dec 2017
Aug 2018

Community manager on the Board of Motown Movement

A sustainable student-driven organisation with the goal of building a self-sufficient home in Detroit.